

LICENSE AGREEMENT

This LICENSE AGREEMENT (this “Agreement”) between the Baldwin County Commission (“Licensor”), with an address at 312 Courthouse Square, Suite 12, Bay Minette, Alabama 36507, and **Baldwin County Sewer Service, LLC, C/O Richie Barnett** (“Licensee”), with an address at **14747 Underwood Road Summerdale, AL 36580**.

WITNESSETH:

WHEREAS, Licensor is the owner of the real property described as **River Drive right-of-way** in Baldwin County, Alabama, and more particularly shown on the **Site Map and Vicinity Map**, which are attached hereto and included as if fully set forth herein (the “Property”);

WHEREAS, Licensee desires to obtain access to the Property for the purpose of; **installing a 2-inch sewer force main on the West side of River Drive ROW, approximately 290 LF. A 1.5-inch service will also be installed at 16904 River Drive. The Baldwin County Utility Permit Guidelines shall be utilized in pursuit of the attached utility permit # 20099-S. Any damage to private property or County right-of-way shall be repaired to the previous state or improved as required by Baldwin County. Appropriate erosion and sediment control practices shall be utilized and no clearing shall take place.**

WHEREAS, Licensor is willing to grant said access based upon the terms and conditions set forth herein.

NOW, THEREFORE, for good and valuable consideration, the receipt and sufficiency of which are hereby acknowledged, the parties agree as follows:

1. **Recitals**. The above recitals and statements are incorporated as part of this Agreement as if fully set forth herein.

2. **Grant of Revocable, Non-Exclusive and Temporary License**. Subject to the terms and conditions set forth herein, Licensor hereby grants to Licensee, **Baldwin County Sewer Service, LLC**, a revocable, non-exclusive and temporary license (the “License”) to enter upon the Property as is reasonably required to **install a 2-inch sewer force main**. No further development or use of the Property is permitted or allowed without Licensor’s prior written consent. Licensor retains the right to use the Property as it deems necessary. This License is granted to Licensee and is limited and specifically restricted to Licensee and its representatives (“Licensee Representatives”). Licensee shall have the Property surveyed and staked prior to performing any work thereon. All improvements constructed by Licensee shall be maintained by Licensee for any and all portions of the Property that are not County maintained.

3. **Property**. The real property subject hereto is limited to and sufficiently described as the **River Drive right-of-way** in Baldwin County, Alabama, as shown on the Site Map and Vicinity Map attached hereto. Any exhibits referenced and attached hereto shall be incorporated herein as if fully set forth.

4. **Term of License (Installation and Maintenance)**. The term of the License for Installation and/or Maintenance shall commence on the date of full execution of this Agreement. The term for

installation, unless sooner terminated, shall automatically terminate and expire at 11:59 p.m. on **August 31, 2020**. Maintenance shall be **indefinite** according to the terms of this Agreement, or until modified by written agreement with Licensor.

5. Condition of License Area: Assumption of Risk. Licensee accepts the Property in its "WHERE IS", "AS IS", condition and acknowledges that Licensor has made no representation or warranty to Licensee as to, and has no obligation for, the condition of the Property. Licensee assumes the risk of any latent or patent defects or problems that are or may be on the Property or the improvements thereon. Licensee agrees that Licensor shall not be liable for any personal or property damage, injury or loss on account of any such defects or problems. Licensee for itself and the Licensee Representatives waives and releases Licensor from any and all claims for injury to persons, including death, or damage to any property, whether real or personal, of Licensee or any Licensee Representatives in any way arising out of or related to the Property or Licensee's work contemplated by this Agreement.

6. Compliance. Licensee shall be responsible for obtaining any and all applicable permits. Licensee and the Licensee Representatives shall comply, at Licensee's expense, with all applicable laws, regulations, rules and orders, whether federal, state or local, and any regulation of any governmental body having jurisdiction over the Property with respect to Licensee's work and activities thereon, regardless of when they become effective. Licensee, at its cost, shall obtain any applicable licenses or permits required by applicable laws and regulations for the use of the Property. Licensee shall not use, nor permit the use, of the Property for any purpose in violation of such laws, regulations, rules or orders. Licensee agrees not to use the Property in any fashion which may in any way damage or restrict the same for future use by the public in general as a public right-of-way. Furthermore, said usage as described herein, or the placement of said usage, shall not in any way alter the present or future rights of the Licensor to move, relocate, amend, or otherwise change said travel way to any other location whatsoever. Licensee shall comply with Licensor's safety and security policies deemed to be necessary by Licensor and with such reasonable rules and regulations as Licensor, or its agents, may impose from time to time by notice to Licensee.

7. Public Property. Licensee acknowledges and consents that the Property is public in nature and that the usage hereunder is permissive. Licensee shall not obstruct or otherwise interrupt any rights of the general public to the Property. Licensee makes no claim of private ownership or other possessory interest in the Property subject hereto, and any rights of the Licensee granted by this Agreement are limited to the same extent as that of the general public. Any work performed by Licensee, or any improvements made as a result of the Licensee's work, on the Property is considered to be a benefit to the general public, and the Licensee makes no claim that such work or improvements are privately owned and waives all rights to claims that such work or improvements are private in nature. Licensee further represents and warrants that Licensor, nor any persons using said public access in conjunction with this License, may claim any personal rights in the subject property or any rights of adverse possession.

8. Indemnification. Licensee shall indemnify, defend and hold Licensor and its Commissioners, affiliates, employees, agents, representatives, contractors, subcontractors, licensee and invitees (collectively, "Licensor Representatives") harmless from and against any and

all claims, demands, liabilities, damages, losses, judgments, costs, and expenses including, without limitation, attorneys' fees and costs, for any and all personal injury (including death) and property damage of any kind or nature whatsoever, incurred by or imposed upon Licensor or any Licensor Representative, as a result of any entry upon or activity conducted by Licensee or any Licensee Representative, or any act or omission by Licensee or any Licensee Representative, or in any way arising out of or related to the Property or work contemplated by this Agreement. Licensee shall also assume the responsibility for any claims for damage done to any property due to the exercise, usage and/or presence of the resulting work as a result of this License.

9. No Alteration. Except as expressly permitted by this Agreement, Licensee shall not make nor permit any uses alterations or additions to the Property without Licensor's prior written consent.

10. Removal and Completion Upon Termination. Upon the expiration or termination of this License, Licensee shall (a) peaceably deliver to Licensor the full possession of the Property; (b) remove all materials, equipment, debris, waste, staged fill materials and improvements placed thereon by Licensee or Licensee Representatives or resulting from work under this Agreement; and (c) repair any damage to the Property and restore the Property to its condition on the date of this Agreement. Should Licensee fail, within thirty (30) days after the date of the termination of this License, to make such removal, repair and restoration, Licensor may, at its option, remove said materials, equipment and improvements and complete said repair and restoration at the sole cost of Licensee. Licensee shall reimburse Licensor for such costs within thirty (30) days after request by Licensor.

11. Damage to Property. Licensee agrees to pay for any damage which may arise to buildings, fences, machinery, or other property of Licensor or any third party on or near the Property resulting from Licensee's operations or presence on the Property. Licensee shall reimburse any and all costs related to any and all corrections, changes or improvements deemed to be necessary by Licensor as a result of work performed pursuant to this Agreement or as a result thereof.

12. Standard of Operation: Expenses. Licensee shall conduct all of its operations in a safe and workmanlike manner. All work and activities which Licensee or Licensee Representatives perform at the Property shall be at Licensee's sole risk, cost and expense. All portions of the work performed or improvements installed by Licensee or its representatives pursuant to this Agreement shall be located and performed so as to cause minimum interference with the proper use of the rights of way and with the rights and reasonable convenience of property owners who own or occupy adjacent properties. If during the course of the Licensee's construction, operation or maintenance of the project or improvements, there occurs a disturbance of the Property by Licensee or its representatives, Licensee shall, at Licensee's expense, replace and restore the same to a condition comparable to the condition it was in immediately prior to the disturbance to the satisfaction of Licensor and within the dates specified in any permits authorizing the work.

13. Insurance. Prior to occupying or using the Property, Licensee shall carry, with insurers satisfactory to Licensor, throughout the term hereof, Auto Liability Insurance, including owned, hired and non-owned vehicles, with limits of not less than \$1,000,000, combined single limit, for

both bodily injury liability and property damage liability for each occurrence. Commercial General Liability Insurance, including all contractual liability hereunder, with limits not less than \$1,000,000, combined single limit, for both bodily injury liability and property damage liability for each occurrence; and Worker's Compensation Insurance, meeting the statutory limits of the state where the Property is located and Employer's Liability Insurance fully covering all employees and supervisors participating in the work at the Property with limits not less than \$1,000,000 each accident and \$1,000,000 each employee disease. All liability insurance shall name Licensor as an additional insured. Prior to commencing operations hereunder, a Certificate of Insurance evidencing such coverage, satisfactory to Licensor, shall be furnished to Licensor, which shall specifically state that such insurance shall provide for at least ten (10) days' notice to Licensor in the event of cancellation, termination or any change in such insurance policies. The workers compensation certificate shall bear an endorsement clearly evidencing a waiver of the right of subrogation against Licensor and Licensor Representatives. Should Licensee fail to furnish current evidence upon demand of any insurance required hereunder, or in the event of cancellation, termination or change in any such insurance, Licensor may, at its option, suspend this Agreement until insurance is obtained or terminate this Agreement immediately without further action.

14. Responsibility. Licensee shall be responsible for compliance by Licensee Representatives with the terms of this Agreement and for all acts or omissions by Licensee Representatives on the Property.

15. No Assignment. Licensee shall not have the right to assign this Agreement or any rights or obligations hereunder without Licensor's prior written permission. Any attempted assignment shall be void. No assignment shall relieve Licensee of its liabilities and obligations herein.

16. Agency. It is neither the express nor the implied intent of Licensor or Licensee to create an agency relationship pursuant to this License; therefore, any actions of the parties shall not be considered or implied to create such agency.

17. No Waiver. The failure of Licensor or Licensee to insist upon a strict performance of any of the terms, conditions and covenants herein shall not be deemed a waiver of any subsequent breach or default in the terms, conditions and covenants herein contained.

18. Termination. It is understood and agreed that Licensor, in its absolute discretion, with or without cause or hearing, may terminate the License and permission herein granted to Licensee. Termination of the License and permission herein granted may be accomplished in writing, or orally. Once notice of termination is given by Licensor to Licensee, the permission herein granted shall immediately and automatically terminate, and Licensee shall have no further right, permission or authority to utilize the Property. All representations, assurances and indemnity obligations set forth in this Agreement shall survive termination or expiration of this Agreement.

19. Miscellaneous.

(a) This Agreement shall not be construed more strictly against one party than against the other merely by virtue of the fact that it may have been prepared by counsel for one of the parties. Both Licensor and Licensee have contributed substantially and materially to the preparation of this Agreement.

(b) This Agreement shall apply to and bind the successors and permitted assigns of the respective parties.

(c) This Agreement embodies the entire agreement and understanding of the parties, and there are no further or prior agreements or understandings, written or oral, in effect between the parties relating to the subject matter hereof.

(d) This Agreement may not be modified orally or in any manner other than by an agreement in writing signed by the parties or their respective successors or permitted assigns.

(e) The headings in this Agreement are for convenience of reference only and shall not limit or otherwise affect the meaning hereof.

(f) This Agreement may be executed in any number or counterparts, each of which shall be an original, but all of which together shall constitute one and the same instrument. This agreement may be delivered by facsimile transmission.

(g) This Agreement shall be construed in accordance with and governed by the laws of the State of Alabama, with proper venue for any action arising hereunder lying in Baldwin County.

(h) Licensee's obligations under this Agreement shall survive expiration or termination of this Agreement.

20. Financial Terms/Conditions. Licensee shall incur and absorb all financial responsibility that arises to complete the project and/or work contemplated by this Agreement and shall remain responsible for the duration of the Agreement. The Licensor shall not incur any expense of the usage or maintenance described in this Agreement. These financial responsibilities shall lie solely with the Licensee.

21. Terms of Maintenance Agreement. Any damage to the existing Property caused by periodic maintenance to the Property shall be the sole responsibility of the Licensee to repair at the Licensee's expense.

IN WITNESS WHEREOF, the parties have executed this Agreement as of the date of full execution by Licensor below.

LICENSEE:

Baldwin County Sewer Service, LLC

BY:



/Date

State of Alabama)

County of Baldwin)

I, Deborah K. Hardwick, a Notary Public in and for said County, in said State, hereby certify that Richie Barnett, is the individual whose name is signed to the foregoing instrument, and who is known to me, acknowledged before me on this day that, being informed of the contents of the instrument, he/she executed the same with full authority to do so voluntarily and personally on the day the same bears date.

Given under my hand and official seal, this the 13 day of April, 2020.

Deborah K. Hardwick
Notary Public

My Commission Expires: 7-31-22

LICENSOR:

BALDWIN COUNTY, ALABAMA

ATTEST:

Wayne Dyess /Date 4/21/20
Wayne Dyess /Date
County Administrator

Billie Jo Underwood /Date 4/21/20
Billie Jo Underwood /Date
Chairman

State of Alabama)

County of Baldwin)

I, Miranda McKinnon, a Notary Public in and for said County, in said State, hereby certify that Billie Jo Underwood and Wayne Dyess, as Chairman and County Administrator, respectively, of the Baldwin County Commission, and whose names are signed to the foregoing instrument, and who is known to me, acknowledged before me on this day that, being informed of the contents of the instrument, they executed the same with full authority to do so voluntarily on the day the same bears date.

Given under my hand and official seal, this the 21st day of April, 2020.

Miranda M. McKinnon
Notary Public

My Commission Expires: **February 25, 2023**



Baldwin County Highway Department

Permit No.	20099-5
District	3
Township	
Range/Section	
Type	sewer

**PERMIT –FOR THE ACCOMODATION OF UTILITY FACILITIES AND
RELOCATION REQUIREMENTS ON PUBLIC-RIGHTS-OF-WAY**

KNOW ALL MEN BY THESE PRESENTS, THIS AGREEMENT (hereinafter referred to as "Agreement"), entered into this the 13th day of April, 2020, by and between Baldwin County acting through its authorized agents of the Baldwin County Highway Department (hereinafter referred to as "COUNTY") AND Baldwin County Sewer Service, (hereinafter referred to as the "UTILITY").

W I T N E S S E T H

WHEREAS, the County proposes certain highway improvements and/or Utility desires to have its facilities accommodated on a public right-of-way in Baldwin County, Alabama, and;

WHEREAS, the project subject hereto and contained herein is hereby described, designated and/or entitled as River Dr. 2” SFM Extension. Installing 290LF of 2” HDPE SFM on the West side of River Dr. The extension will begin at 16950 River Dr., then run southward to 16904 River Dr. A 1.5” HDPE service will also be installed at 16904 River Dr.

WHEREAS, the County has granted to the Utility the right to locate its facilities across or along the public highways, and hereby grants to Utility, approval to cross or locate its facilities on the public right-of-way at the location and in the manner as shown on the attached plans and specifications:

NOW THEREFORE, be it agreed as follows

STANDARD UTILITY PERMIT APPLICATION

ARTICLE I County Engineer Authority and Least Possible Interference

The Utility agrees to install its facilities on the public right-of-way, as shown by the plans and specifications attached hereto and made a part hereof as Attachment/Exhibit A and/or in accordance with the requirements of County, so as to occasion the least possible interference with the progress of County projects where such installation is within the bounds of an active highway project.

ARTICLE II County Standards

Utility agrees to conform to the provisions of the current County Standards, as interpreted by the County Engineer, for the Accommodations of Utilities on a public Right-of-way. It is further agreed that the applicable provisions of the laws of the State of Alabama and Baldwin County, Alabama shall govern and be controlling and binding over the provisions of the Agreement.

ARTICLE III Non -Assignability

With exception to financing agreements, mortgages, security agreements, or other security interests in the facilities permitted hereby, the parties hereto shall not, without the express written consent of each and every other party hereto, assign, sell, transfer or otherwise any interest, rights or obligations provided or contained herein in whole or in part at any time,

ARTICLE IV Warranties, Representations and Certifications

The execution and delivery of this Agreement have been duly authorized by all necessary actions of County and Utility, and such actions are in compliance with all public bidding and other State and federal laws applicable.

This Agreement has been duly executed and delivered by, and constitutes the valid and binding obligation of, all parties and enforceable against them in accordance with the respective terms contained herein.

The execution, delivery and performance of this Agreement shall not violate any State, federal, local law, ordinance, order, writ, injunction, decree, or regulation of any court, or conflict with any other obligation of the parties hereto.

Utility shall provide to County, and to the satisfaction of the County Engineer, written proof of compliance with applicable ADEM requirements including a Receipt of Registration from ADEM for Phase II Storm water Permitting Requirements if applicable.

STANDARD UTILITY PERMIT APPLICATION

If registration of the project with ADEM is not required, under current storm water Permitting Regulations as determined by the Utility, then it shall be a County requirement that Utility must provide a "written certification of review and understanding" of those same requirements to County as part of this Permit Application.

Notwithstanding the above, Utility shall comply with all applicable environmental laws, regulations and permitting requirements.

ARTICLE V Term and Binding Effect

This Agreement and contract will, upon County approval and execution:

1. continue in effect until amended, altered to that effect, or otherwise changed by all parties hereto and as required herein, and;
2. Not extend or be enforceable past a maximum of 36 months in duration or shorter time agreed upon by parties as noted herein within Article XXII.

Utility shall remain in compliance for the duration of the terms as listed within this permit to include but not limited to a one year period after the completion of construction as determined by County, and;

3. Be binding upon and shall inure to the benefit of the County, Utility and their respective agents and successors.

ARTICLE VI Exhibits and Attachments

The following exhibits and/or attachments listed below referenced herein are specifically included as a necessary part of this agreement and the same shall not be complete without such items, to wit:

- A. Plans and Specifications, Cross Section, Vicinity Map
- B. ADEM compliance certifications or written Certification of Review & Understanding of ADEM regulations as required by ARTICLE IV herein
- C. Letter from applicable Wastewater Treatment Facility confirming knowledge of Utility installation and ability to treat the waste (Sewer Permits only)
- D. Certificate of Insurance (Baldwin County Commission as "Certificate Holder" *only*)
- E. Construction Schedule
- F. _____

STANDARD UTILITY PERMIT APPLICATION

County and Utility Company jointly shall cause such items as listed above to contain dates, signatures of the parties with authorization to make such signatures, and sufficient marks and references back to this Agreement noting their inclusion and attachment hereto.

ARTICLE VII Plans

All permits shall include a plan view of the entire utility installation depicting the linear position of the utility along the roadway and the horizontal position of the utility measured to the edge of the roadway. These plans shall also show all roadway crossings as well as the proposed location of any appurtenances such as fire hydrants, pressure relief valves, pedestals, lift stations, etc. The plans shall also include a typical cross section showing the roadway and position of the proposed utility relating to its horizontal and vertical position.

ARTICLE VIII Entire Agreement

This agreement constitutes the entire agreement of the parties with respect to the subject matter hereof and supersedes all prior and contemporaneous writings, understandings, sketches, drawings, plans, agreements, representations whatsoever whether express or implied.

ARTICLE IX Severability

In the event that any provision of this Agreement shall be held invalid or unenforceable by a recognized authority or any court of competent jurisdiction, such holding shall not invalidate or render unenforceable any other provision contained herein.

ARTICLE X. Bond Requirements

The Utility agrees to file with the Baldwin County Highway Department a certified check or bond in the amount of \$ NA made payable to the Baldwin County Highway Department to guarantee the faithful and complete performance of provisions of this Agreement and to guarantee that Utility will maintain this work suitable to the Baldwin County Highway Department for a period of one year.

At the end of one year, from the completion of this work, the Baldwin County Highway Department may:

1. If the work is determined to be satisfactory by County, return the bond or certified check to the remitter, or;
2. If the work is determined to be unsatisfactory, apply the bond or certified check to the cost of repairing the right-of-way with County forces, and;
3. The County has the authority to determine if a bond is required, depending upon the circumstances of the permit.

STANDARD UTILITY PERMIT APPLICATION

ARTICLE XI. Bond Amounts and Reservations

The following are the values for the bond amounts for the following facilities:

- A. Buried Cable
 - 1. Crossing \$5,000
 - 2. Parallel, Trench \$5,000 per mile
 - 3. Parallel, Direct Burial \$2,000 per mile
- B. High-pressure, gas pipelines
 - 1. Crossing highway
 - I. 8-inch diameter and smaller \$10,000
 - II. 10 through 16-inch diameters \$25,000
 - III. Larger than 16 inches \$50,000
 - 2. Parallel to highway
 - I. 8-inch diameter and smaller \$5,000 per mile
 - II. 10 through 16-inch diameters \$25,000 per mile
 - III. Larger than 16 inches \$20,000 per mile
- C. Low-pressure water, sewer, and gas pipelines
 - 1. Crossing highway \$5,000
 - 2. Parallel to highway \$5,000 per mile

D. For unpaved roadway - above amounts may be reduced by as much as 75% at the discretion of the County

E. The County reserves the right to increase or decrease the bond requirement to coincide with local conditions and work history of the constructing entity.

ARTICLE XII Required Relocation of Facilities

As a condition for permission to install its facilities upon County right-of-ways, Utility agrees to relocate said facilities at Utilities said expense with no obligations imposed upon County financially or otherwise in the event such future relocation is required by County due to upgrading or reconstruction of the road upon which the facilities are located. Utility further agrees to relocate said facilities within 60 days or as determined by County, if such relocation is required.

ARTICLE XIII Exclusions, Liabilities, and Damages

County, in approving this application, does not in any way assume responsibility for the maintenance of this facility and projects subject hereto. County shall not be responsible for any claims for damage done to existing private property, public utilities or the traveling public caused by Utility, its agents, servants or employees or caused by the facility itself.

STANDARD UTILITY PERMIT APPLICATION

Utility, for the benefits received herein and hereby acknowledged by Utility, agrees to release, indemnify and hold harmless County for any and all deficiencies, court orders, citations, violations, consent orders, fines, or other enforcement actions for refusals or work conducted by the Utility and/or their agents and assigns, all relating to work either resulting from, or specifically relating to the work on County right-of-ways as herein described or otherwise performed with or without authorization.

County shall be reimbursed or otherwise indemnified from Utility all costs for damages, repairs, fines incurred as a result of any action and/or inaction that would cause County to finish, correct, alleviate, or work on a project/task deemed by County to be the responsibility of Utility. Reimbursement shall come from the Utility in the form of direct payment based on the expenses incurred by the County or through the redeeming of the Bond held by the County in the name of the Utility for said Project.

ARTICLE XIV Plans on Site

The Utility owner agrees to have an accurate copy of the approved agreement and plans on the job site at all times while said work is being performed.

ARTICLE XV Responsibility for Traffic Control Devices

Traffic control devices will be installed and maintained in accordance with the Manual on Uniform Traffic Control Devices, latest edition, which is hereby made a part hereof by reference and will be conformed to as the provision thereof, are applicable to such work or otherwise deemed necessary by County.

ARTICLE XVI Markings and Decals

Utility Company must mark ped or pole with de-cal showing:

- A. Name of company, nature of utility (water, sewer, gas, cable TV, etc.), and;
- 13. A telephone number where utility company can be reached by phone, and;
- C. The distance from ped or pole to existing buried line, and;
- D. This applies to existing ped, pole and line, as well as new lines.

ARTICLE XVII. Implementation of Work

Utility must begin work (to the satisfaction of County) on the project no later than 90 days from dated issue of permit, or in the alternative, notify County utilities inspector in writing for consideration of a discretionary extension for good cause.

STANDARD UTILITY PERMIT APPLICATION

ARTICLE XVIII. Site Restoration

All disturbed areas must be returned to as close to normal as possible to include but not limited to re-seeding with grass seeds, sod, etc. unless the utility is buried inside a dirt road that is a travel way; however, Utility should always maintain site so as to prevent erosion or otherwise comply with environmental standards. Post-construction drainage, flow direction and volume should be the same as pre-construction drainage, flow direction and volume.

ARTICLE XIX Non- Waiver

The waiver of any breach of this agreement by County shall not constitute a continuing waiver or a waiver of any subsequent breach, either of the same or another provision of this contract. The delay or Omission by County to exercise any right or power provided by this agreement shall not constitute a waiver of such right or power, or acquiescence in any action or inaction on the part of Utility. Any breach on the part of Utility shall be construed a continuing breach, and County may exercise every right and power under the Agreement at any time during the action or inaction or upon the occurrence of any subsequent breach.

ARTICLE XX Mandatory Time of Contact

Utility agrees to place calls, for construction, to County at least 24 hours prior to construction and upon completion.

ARTICLE XXI Non-Endorsement

County, in no way, is deemed to have approved, provided, given, or allowed to be given any authorization, endorsement, approval, or consent of the business practices, actions or behavior of the Utility. This permit governs and creates an understanding as to the issues herein outlined, or otherwise controls the placement of facilities within the County right-of-way by Utility. Any perceived endorsement, authorization or approval, given hereby, verbally or otherwise, for other business practices or behavior of the Utility or its agents, without a properly-authorized and written verification thereof, is to be considered hereby withdrawn. This permit, and/or the procedures approving the same, is no way to be considered as a substitute for any regulations, procedure or other requirement of County. It is the sole responsibility of the Applicant hereto to comply or to ensure their own compliance with any local, State, or Federal law or regulation.

ARTICLE XXII Additionally Agreed Upon Provisions (if any)

STANDARD UTILITY PERMIT APPLICATION

IN WITNESS WHEREOF, the parties hereto have executed this Agreement by their duly authorized officers.

APPROVED BY:

Mike Campbell 4-13-20
Authorized Representative Date
Baldwin County Highway Department

Lynda Mitchell 4/15/2020
Permit Manager Date
Baldwin County Highway Department

[Signature]
County Engineer Date
Baldwin County Highway Department

BALDWIN COUNTY HIGHWAY DEPARTMENT
UTILITY PERMITS
PO Box 220
Silverhill, AL 36576
251-972-6831, phone
251-972-6832, fax

APPLICANT:

BY [Signature]
SIGNATURE
Richie Barnett
TYPED OR PRINTED NAME

Operations Manager
TITLE

BCSS
UTILITY COMPANY (IF APPLICABLE)

ADDRESS:

14747 Underwood Rd.
Summerdale, AL 36580
251-971-3022
PHONE NUMBER

I, Deborah K. Hardwick, a Notary Public in and for said County, in said State, hereby certify that Richie Barnett, an individual whose name as a duly authorized representative for Utility is signed to the foregoing Agreement, and who is known to me, acknowledged before me on this day that, being informed of the contents of the Agreement, he, as such officer and with full authority, executed the same voluntarily for and as the act of said Utility.

Given under my hand and official seal, this the 2nd day of March, 20 20

Deborah K. Hardwick, Notary Public
7-31-22

Fairhope

CROOKED CREEK AV



Site

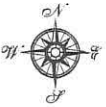

River Dr. Vicinity Map





- Notes:
- ROW=30'
 - Min. Bury 36"
 - Site to be stabilized
 - Power is overhead

River Dr. 2" SFM Extension



Source: Esri, Digital Globe, GeoEye, Earthstar Geographics, CNES/Airbus DS, USDA, USGS, AeroGRID, IGN, and the GIS User Community

0 15 30 60 Feet

March 2, 2020

Baldwin County Highway Department
Permit Division
Central Annex II
22070 HWY 59
Robertsdale, AL 36567

RE: River Dr. 2" SFM Extension

Dear Officials,

We have reviewed and understand the Alabama Department of Environmental Management's NPDES storm water permitting regulations. We hereby certify that the referenced project does not warrant registration.

Sincerely,



Ryne Engel
BCSS
Project Supervisor

March 2, 2020

Baldwin County Highway Department
Permit Division
Central Annex II
22070 State HWY 59
Robertsdale, AL 36567

Re: River Dr. 2" SFM Extension

Dear Officials,

Baldwin County Sewer Service LLC is aware of the installation of a 2" SFM along the West side of River Dr. to service residents within the area. This project will connect to an existing sewer line currently maintained by Baldwin County Sewer Service, LLC and the sewage conveyed will be treated at the permitted Wastewater Treatment Facility located at 24886 Gean Rd.; Summerdale, AL 36580. This facility has the capacity and capabilities to treat the additional sewage.

Baldwin County Sewer Service, LLC will accept this line for maintenance upon completion of utility installation.

If you have any questions or would like to review this matter further please contact our office at (251)971-3022

Sincerely,

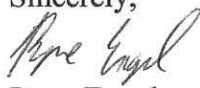

Ryne Engel
BCSS
Project Supervisor

March 2, 2020

Baldwin County Highway Department
Permit Division
Central Annex II
22070 State HWY 59
Robertsdale, AL 56567

Re: River Dr. 2" SFM Extension

Dear Officials,

Baldwin County Sewer Service, LLC respectfully requests a right of way permit for a SFM installation in accordance with the following permit application. Construction should begin upon approval of the right of way permit, and should last 2 days after work has begun. If you have any questions, please do not hesitate to call. Thank you for your assistance in this matter.

Sincerely,

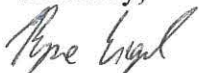

Ryne Engel
BCSS
Project Supervisor



License Agreement # 20007 - BCSS

Vicinity Map



- Legend**
- Tax Parcels
 - ASPHALT
 - GRAVEL/DIRT
 - License Agreement

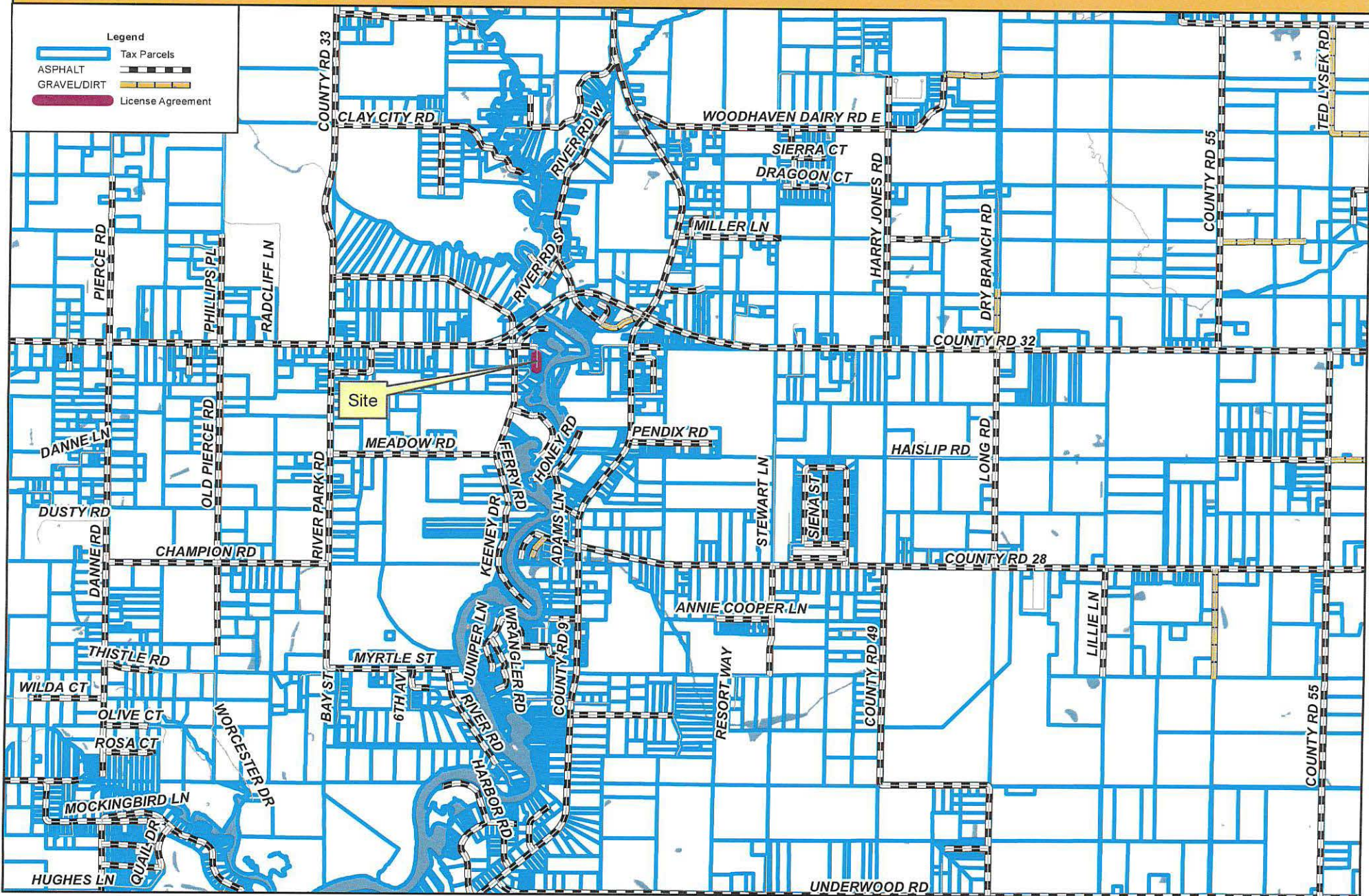

License Agreement # 20007 - BCSS Site Map



Legend

- Tax Parcels
- ASPHALT
- GRAVEL/DIRT
- CROSSDRAIN
- License Agreement

